

PLAN OF EXISTING THEATRE BUILDING.

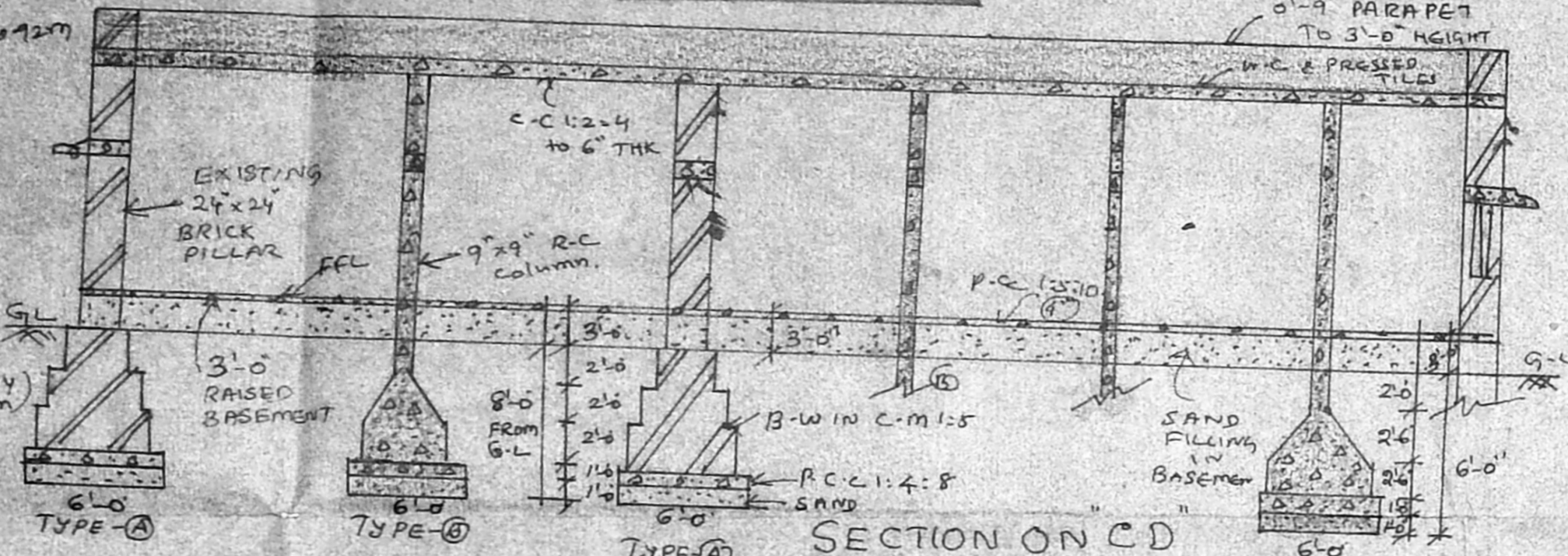

SECTION ON CD

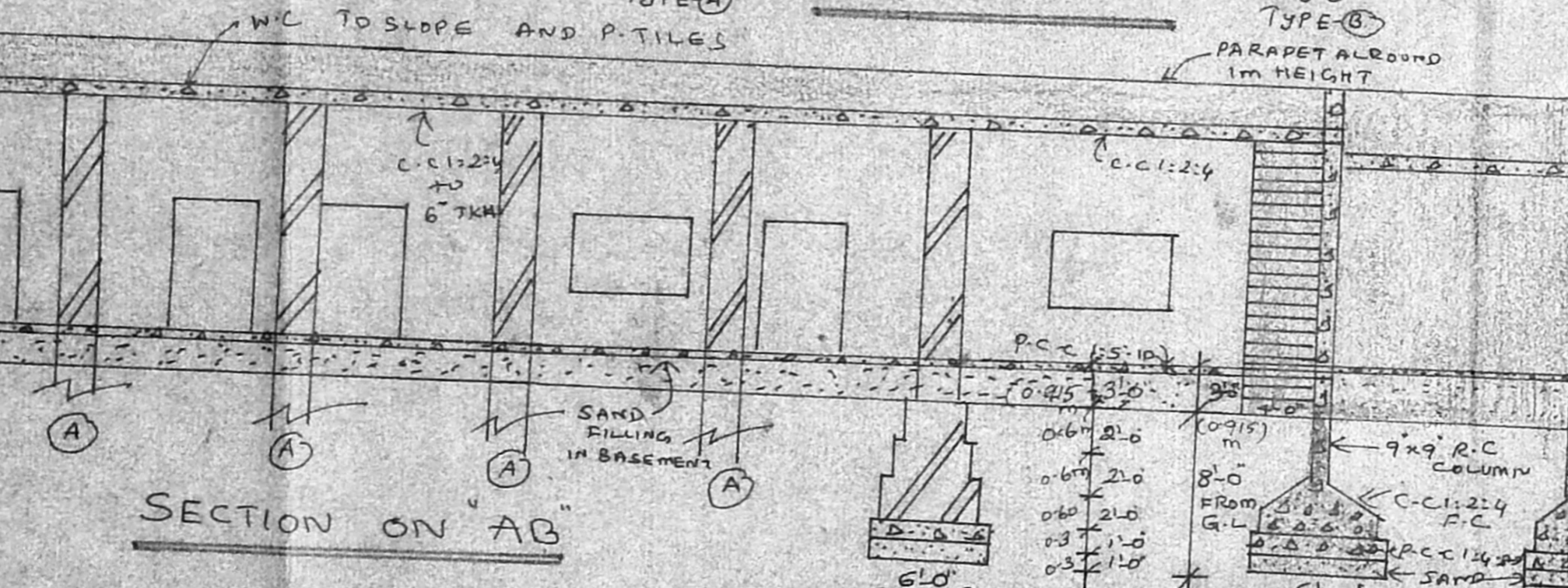

SECTION ON AB

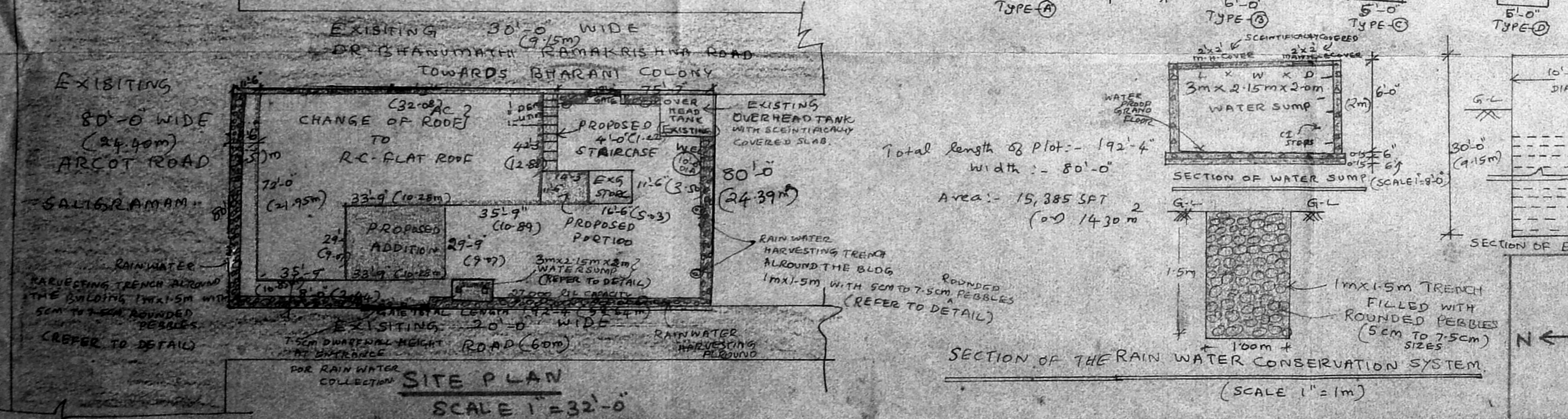

SITE PLAN SCALE 1" = 32'-0"

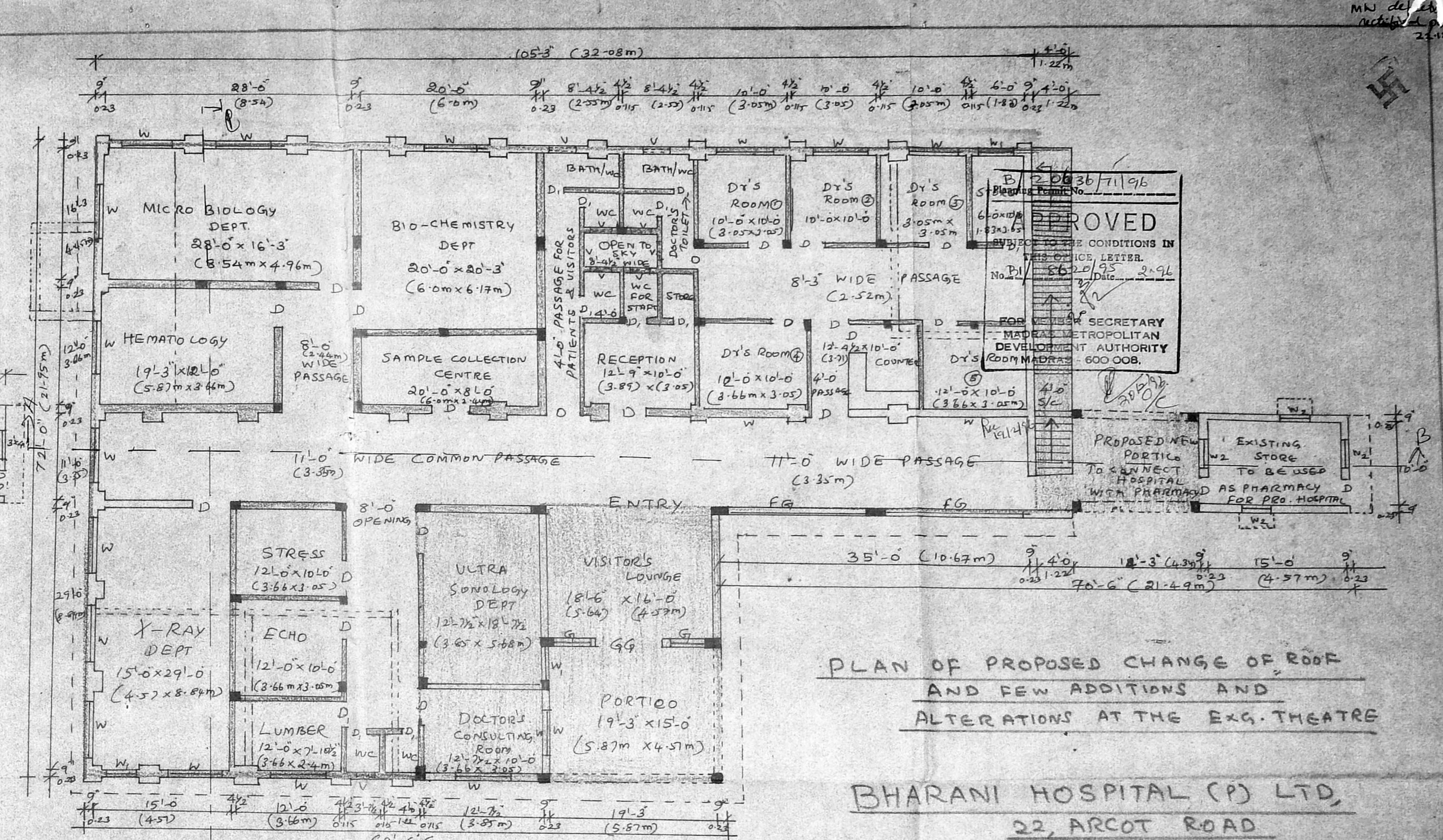

PLAN OF PROPOSED CHANGE OF ROOF AND FEW ADDITIONS AND ALTERATIONS AT THE EXG. THEATRE

BHARANI HOSPITAL (P) LTD,
22, ARCOT ROAD
SALIGRAMAM,
MADRAS-600093.

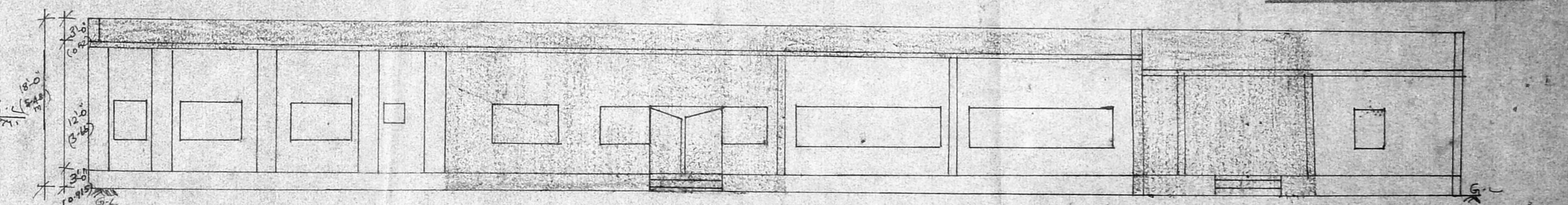

FRONT ELEVATION.

PLAN SHOWING THE PROPOSED CHANGE OF EXG. A.C. SHEET ROOF TO R.C. FLAT SLAB TO CONVEY EXG. BHARANI MINI THEATRE TO PROPOSED BHARANI HOSPITAL (P) LTD AND FEW ADDITION AND ALTERATIONS AT DOOR NO 22, ARCOT ROAD, SALIGRAMAM, MADRAS-600093

SPECIFICATIONS:-
EXG. FOUNDATION IN BRICK MASONRY TO 8'-0" DEPTH AND PRO FOUNDATION TO 8'-0" DEPTH WITH R.C. FOOTING. BASEMENT RAISED 2'-0" ABOVE G.L. SUPERSTRUCTURE WITH BRICK MASONRY, PLASTERED AND COLOUR WASHED R.C. SLAB C.C. 1:2:4. STEEL FABRICATION AS IS 456. DOORS MADE OF COUNTRY WOOD ALU. WINDOWS WITH GRILLS. DOOR SHUTTERS PAINTED. PARAPET 4'-0" WIDE TO 3'-0" ALLROUND TERRACE WEATHERING COURSE TO SLOPE WITH FLAT TILES IN C-M 1:4 WITH WATERPROOF

JOINERY DETAILS:

D = FLUSH DOOR	4'-0" x 7'-0"	(1.22 x 2.14m)
D1 = 3'-0" x 7'-0" DOOR (E)		
W = WINDOW	6' x 4'	(1.8 x 1.22m)
W1 = WINDOW	4' x 4'	(1.22m)
W2 = 3' x 4' WINDOW		
V = VENTILATOR	2' x 2'	(0.61 x 0.61m)
O = OPENING		
GG = GRILL GATE		
PG = FIXED GRILLS.		

AREA STATEMENT:

PLOT AREA:	15,385 SFT (0.00)
CHANGE OF AC ROOF:	5489 SFT (0.00) 507 M ²
PRO. NEW EXTENSION	1214 SFT (0.00) 113 M ²
EXG. R.C. ROOF BLDGS	190 SFT (0.00) 18 M ²
TOTAL BUILT UP AREA	6882 SFT (0.00) 638 M ²
PLOT COVERAGE	46% ONLY

COLOUR INDEX

EXISTING	[Color Box]
PROPOSED CHANGE OF ROOF	[Color Box]
PROPOSED ADDITION	[Color Box]
ROADS	[Color Box]
BOUNDARY	[Color Box]
DEMOLITION	[Color Box]

DRAWING NO 10
SCALE 1" = 16'-0"
OWNER P. Bhannu...
ARCHITECT V. BALASUBRAMAN, B.Arch, A.I.A., M.C.A. ARCHITECT
Licensed Surveyor Class I, R. A. No. 3, CORPORATION OF MADRAS, No. 3, Paper Mills Road, First Floor, NEAR PERAMBUR CHURCH, MADRAS-600 011
LICENCED SURVEYOR